

# THE OPENER

1st ALTO SAX

RAY BROWN

♩ = 208 - 232

**C**

8 **D** 12 **E**

7

**F**

*mf*

*f*

**G**

**SOLI**

# THE OPENER

2nd ALTO SAX

RAY BROWN

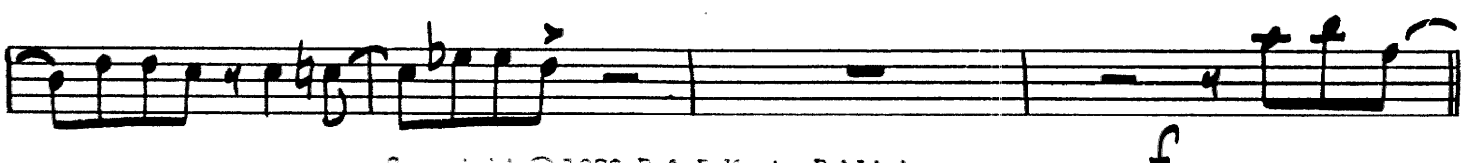
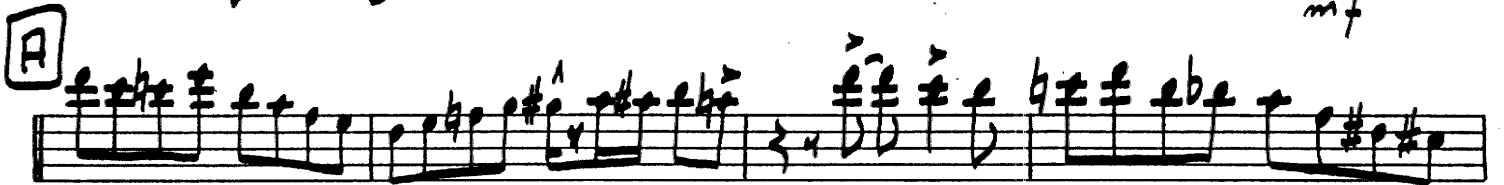

**C**

**F**

**G**

# THE OPENER

1st TENOR SAX

RAY BROWN

C

8 D 12 E

OPT. OPEN

F

mf

f

ff

G

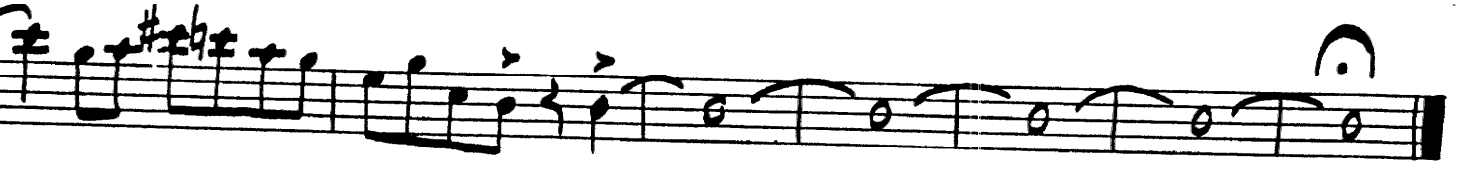
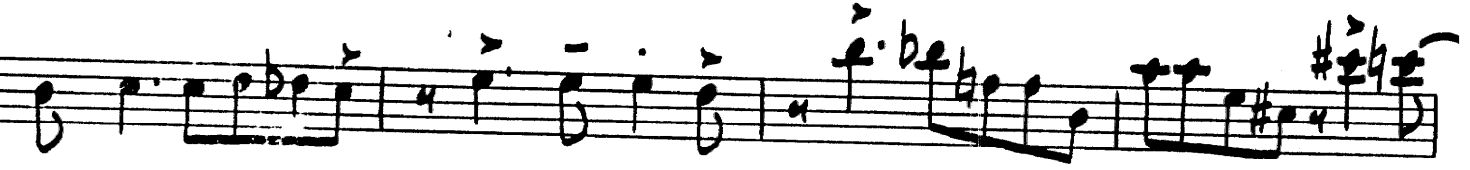
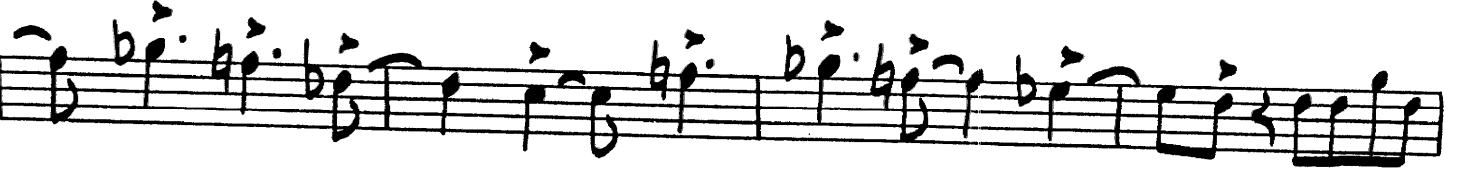
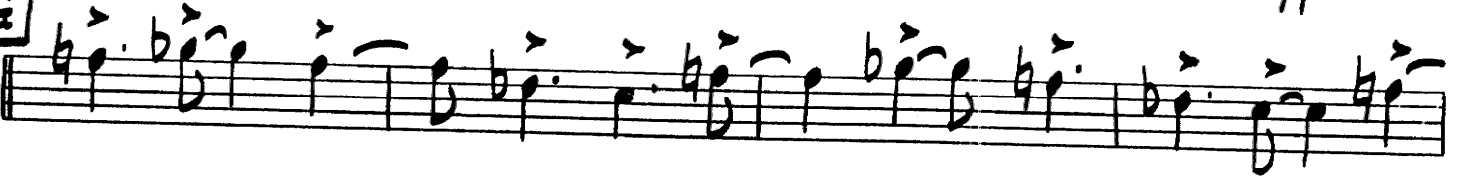

# THE OPENER

2nd TENOR SAX

RAY BROWN

**C**

8 **D** *Scale from A to A* 12 **E**

OPT. OPEN

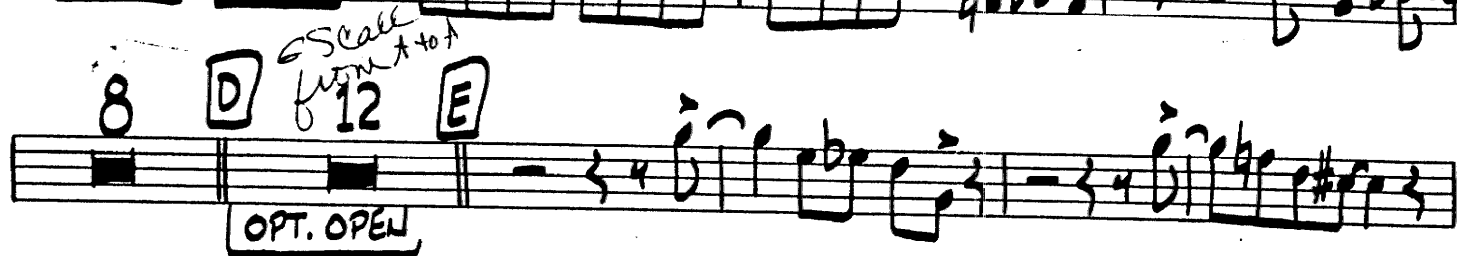

**F**

**G**

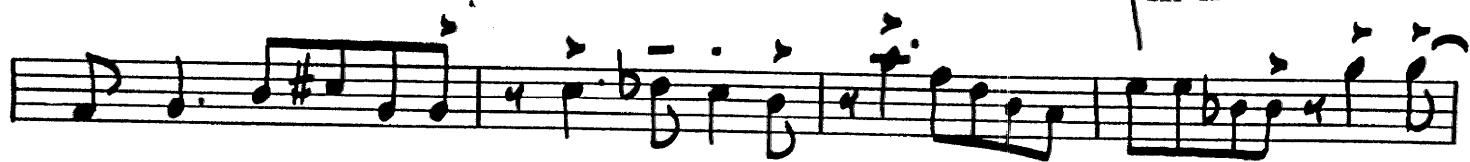
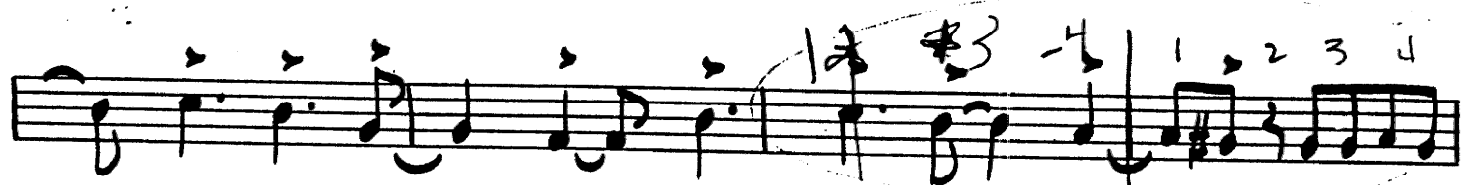

# THE OPENER

BARITONE SAX

RAY BROWN

*f*

*mf*

**A**

**B**

*f*

4/4

C

8 **D** 12 **E**

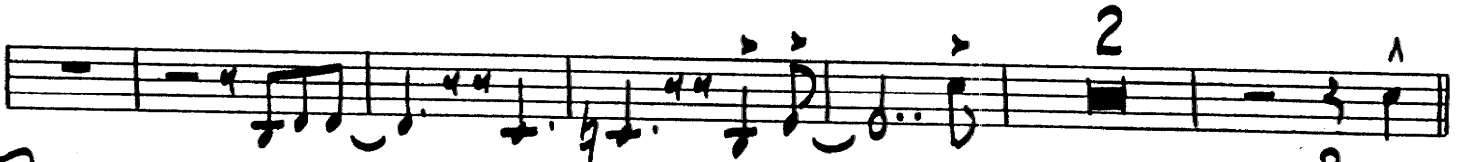
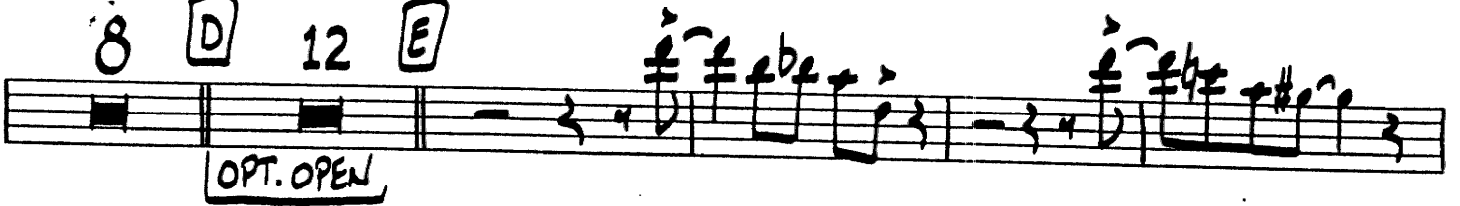

F

G

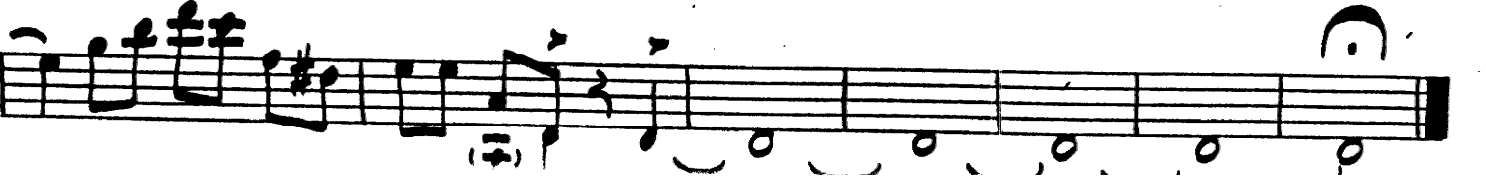
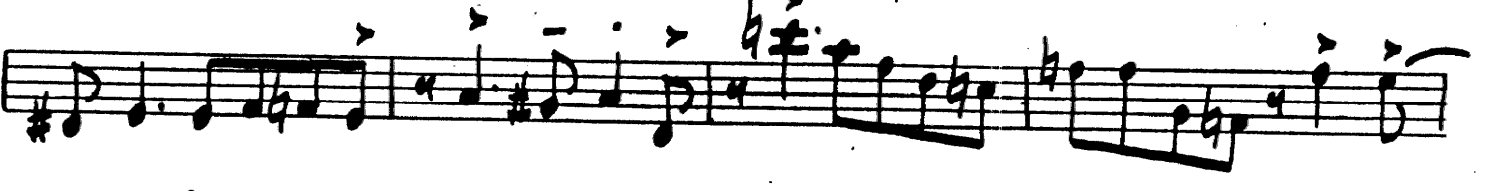
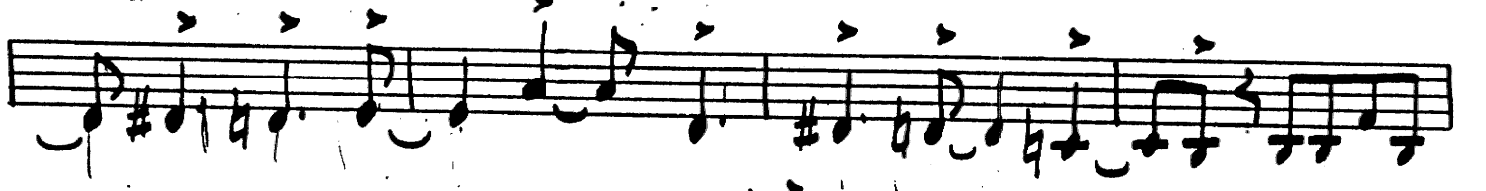

# THE OPENER

2nd TRUMPET

RAY BROWN

# THE OPENER

3rd TRUMPET

RAY BROWN

**G**

Reproduction by any means without the written permission of the Publisher constitutes a violation of copyright.

# THE OPENER

4th TRUMPET

RAY BROWN

**f**

**A** 12 **B**

**f**

5

**C** 3 8 **D** 12 **E** 11

**OPT. OPEN**

**p**

**F**

**mf**

**f**

**ff**

(G)

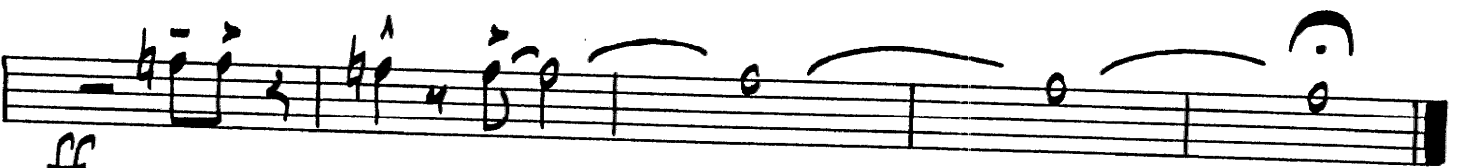

ff

Reproduction by any means without the written permission of the Publisher constitutes a violation of copyright.

# THE OPENER

1st TROMBONE

RAY BROWN

$\text{♩} = 208 - 232$

# THE OPENER

3rd TROMBONE

RAY BROWN

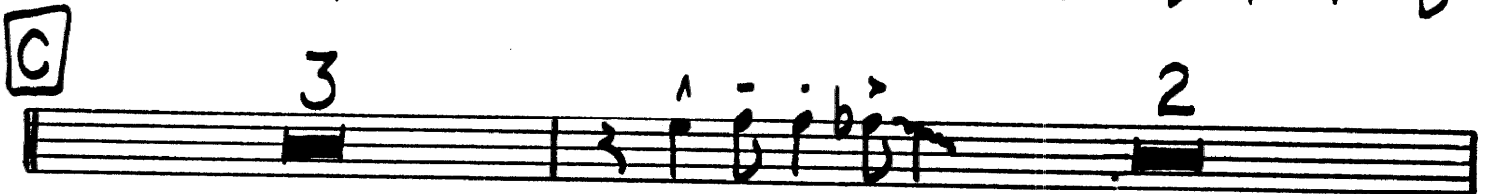
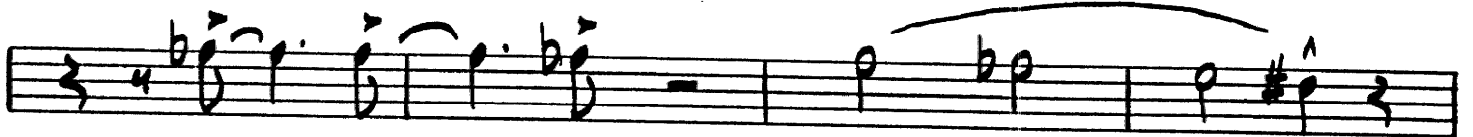

Reproduction by any means without the written permission of the Publisher constitutes a violation of copyright.

# THE OPENER

BASS TROMBONE

RAY BROWN

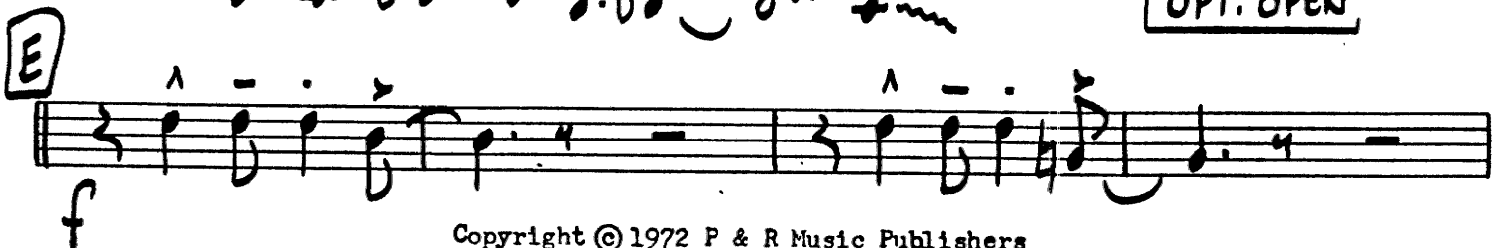
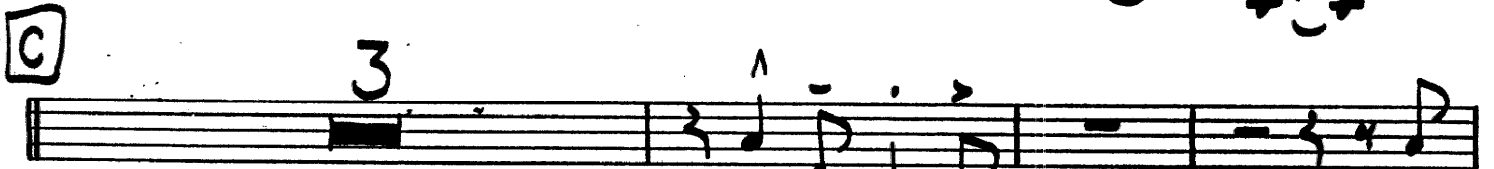
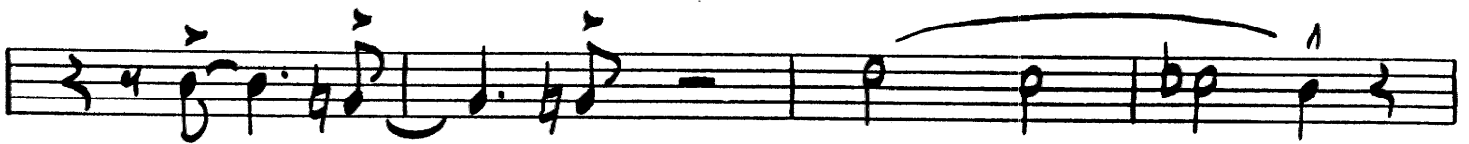
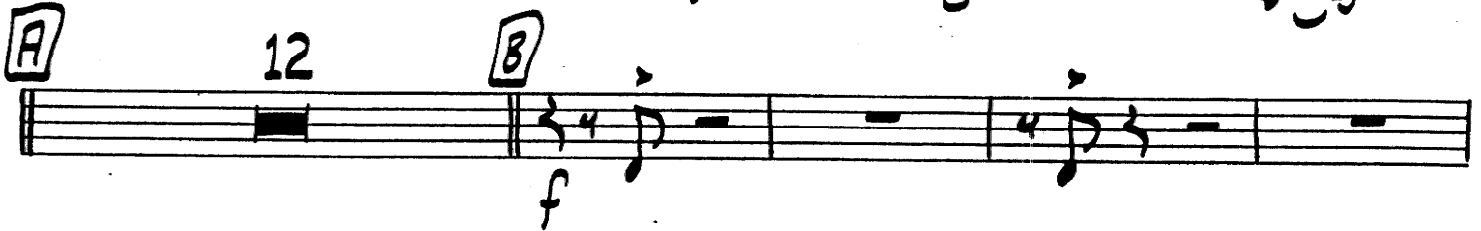
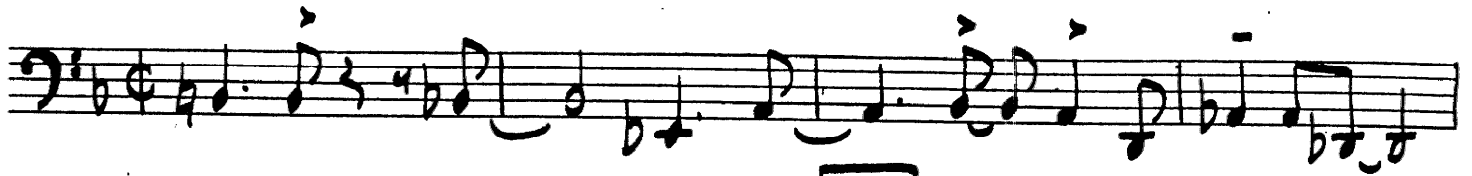

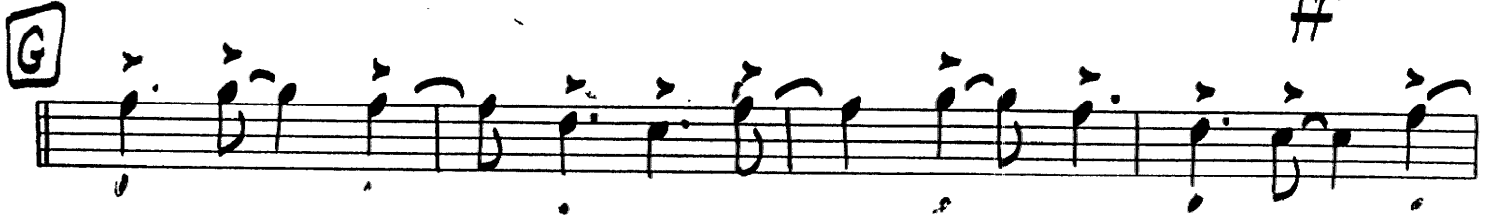
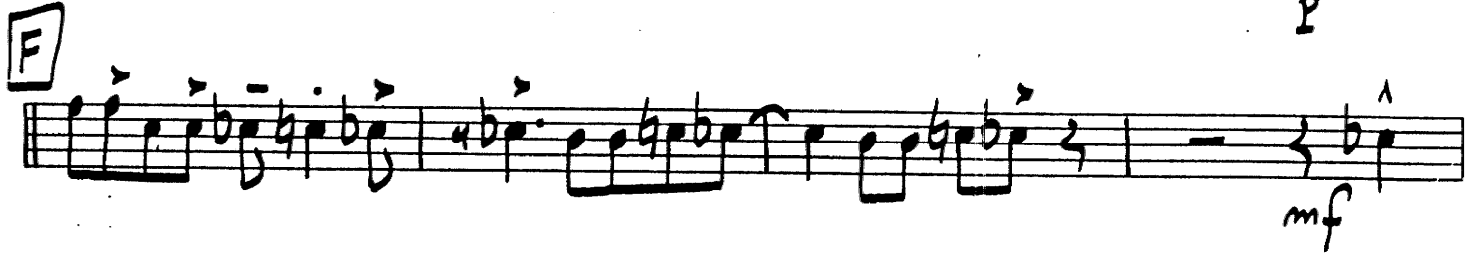
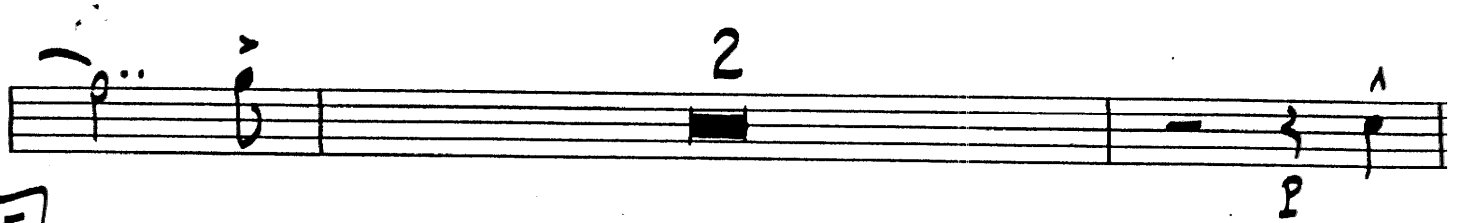
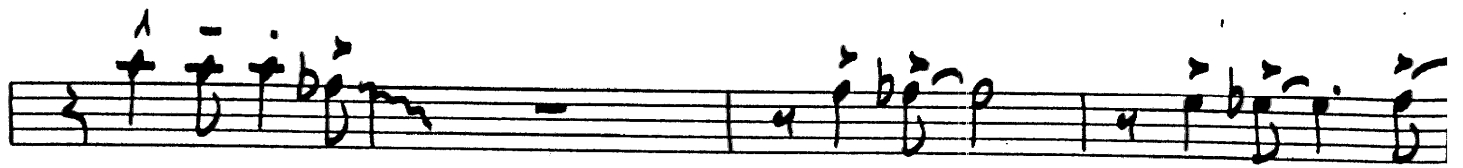

STATE OF FLORIDA  
DEPARTMENT OF  
REVENUE  
TALLAHASSEE, FLORIDA

# THE OPENER

BASS

RAY BROWN

$B_m7^{(b5)}$   $B^b_m7$   $E^b_9$   $A_m9$   $A^b_m7$   $D^b_9$

$F_{13}$   $D_9$   $G_{13}$   $C_7$

**A**  $F_9$   $B^b_7$   $B_{dim7}$   $F_9$   $C-7$   $F_9$

$B^b_{13}$   $B_{dim7}$   $F_9$   $E_9$   $E^b_9$   $D_9$

$G_m7$   $C_9$   $A^b_m7$   $D^b_9$   $A_m7$   $D_9$   $A^b_m7$   $D^b_9$   $G_m7$   $C_9$   $F_9$

**B**  $F_9$   $B^b_7$   $B_{dim7}$   $F_9$   $C_m7$   $F_9$

$B^b_{13}$   $B_{dim7}$   $F_9$   $E_9$   $E^b_9$   $D_9$

$G_m7$   $C_9$   $A^b_m7$

C

3

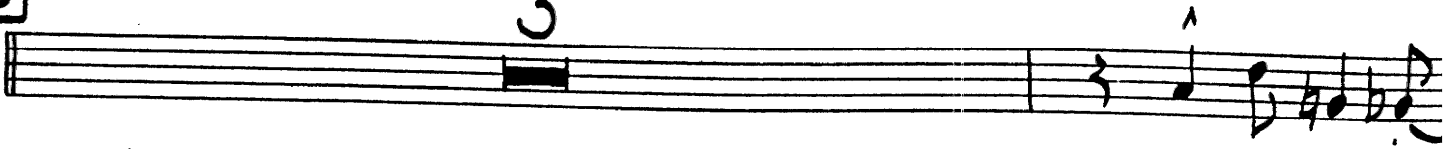

D

(OPT. OPEN)

E

F

D<sup>b</sup>9

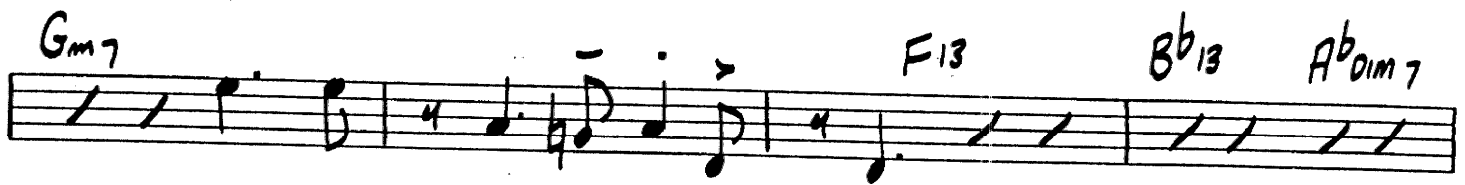

# THE OPENER

DRUMS

RAY BROWN

**A**

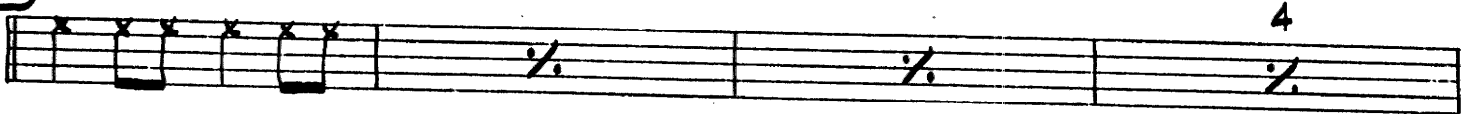

**B**

**C** 3

**D** OPT. OPEN

5 8 12

**E**

**F**

FILL

**G**

# THE OPENER

PIANO

RAY BROWN

$\text{♩} = 208-232$

$B_{m7}^{(b5)}$   $B_{m7}^b$   $E_b^9$   $A_{m7}$   $A_{m7}^b$   $D_b^9$

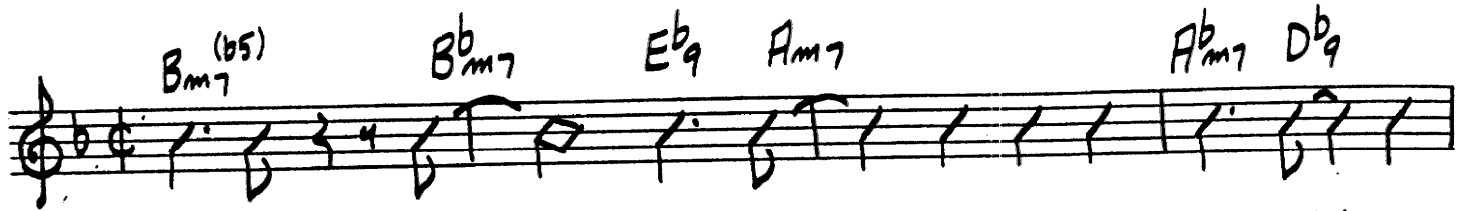

$G_{m7}$   $A_{bdim7}$   $C_7^{(\#9)}$   $F_{13}$   $D_7^{(\#9)}$   $G_{13}$   $C_7^{(\#9)}$

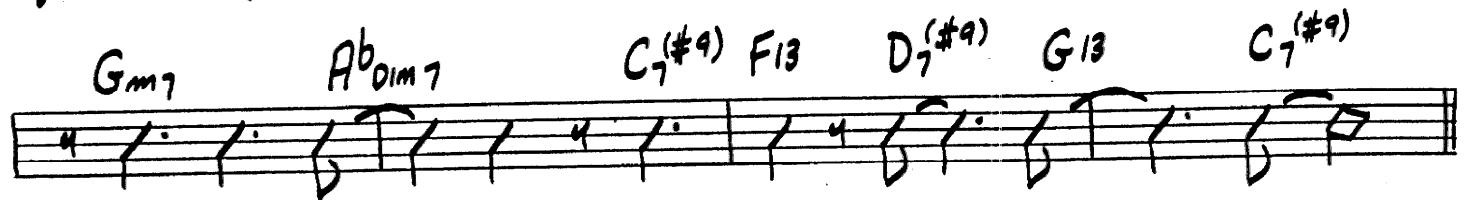

**A**  $F_9$   $B_b^7$   $B_{dim7}$   $F_9$   $C_{m7}$   $F_9$

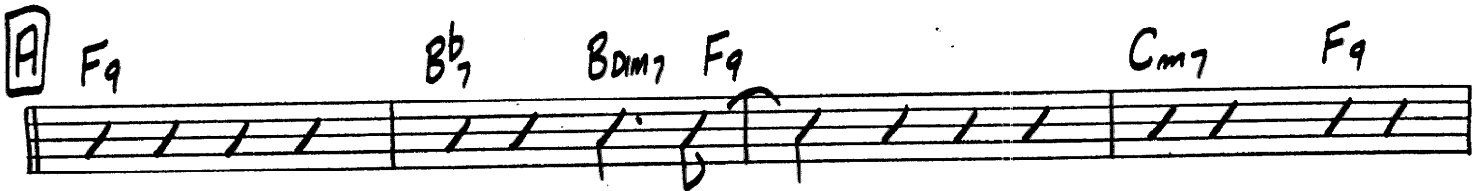

$B_{b13}$   $B_{dim7}$   $F_9$   $E_9$   $E_b^9$   $D_9$

$G_{m7}$   $C_9$   $A_{bm7}$   $D_b^9$   $A_{m7}$   $D_9$   $A_{bm7}$   $D_b^9$   $G_{m7}$   $C_9$   $F_9$

**B**  $F_9$   $B_b^7$   $B_{dim7}$   $F_9$   $C_{m7}$   $F_9$

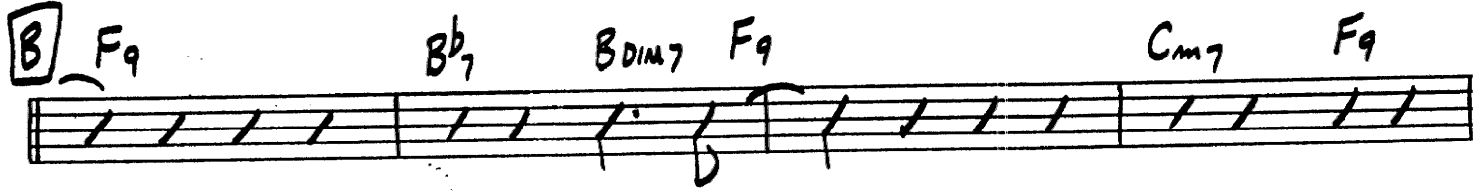

$B_{b13}$   $B_{dim7}$   $F_9$   $E_9$   $E_b^9$   $D_9$

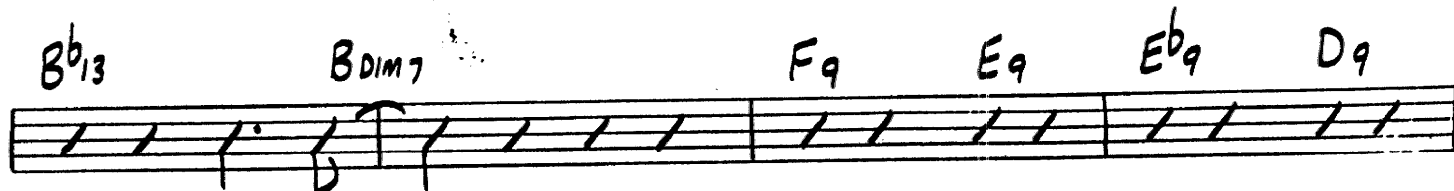

$G_{m7}$   $C_9$   $A_{bm7}$   $D_b^9$   $A_{m7}$   $A_b^9$   $G_{m7}$   $C_7^{(\#9)}$   $F_9$

**C** 3 Cm7 F7(#9) B9 Bb

Bdim7 F7(#9) E7(#9) Eb7(#9) D7(#9) Db

C7(#9) F7(#9) D7(#9) G13 C7(#9)

**D** F13 Bb13 F13 F13

OPT. OPEN

Bb13 Bdim7 F13 D9

G9 C9 F13 D9 G9 C9

**E** F7(#9) Bb7 F7(#9) F7(BASS)

Bb9 Bdim7 F7(#9) E7(#9) Eb7(#9) D7(#9) Gm

C7(#9) F13 D7(#9) G13 C7(#9)

**F** 12 **G** 10

- PIANO -

F<sub>13</sub>      B<sup>b</sup><sub>13</sub>      A<sup>b</sup><sub>dim7</sub>      G<sub>m7</sub>      A<sup>b</sup><sub>dim7</sub>      G<sub>m7</sub>      C<sub>7</sub><sup>(#9)</sup>      F<sub>13</sub>      F
